Summertime
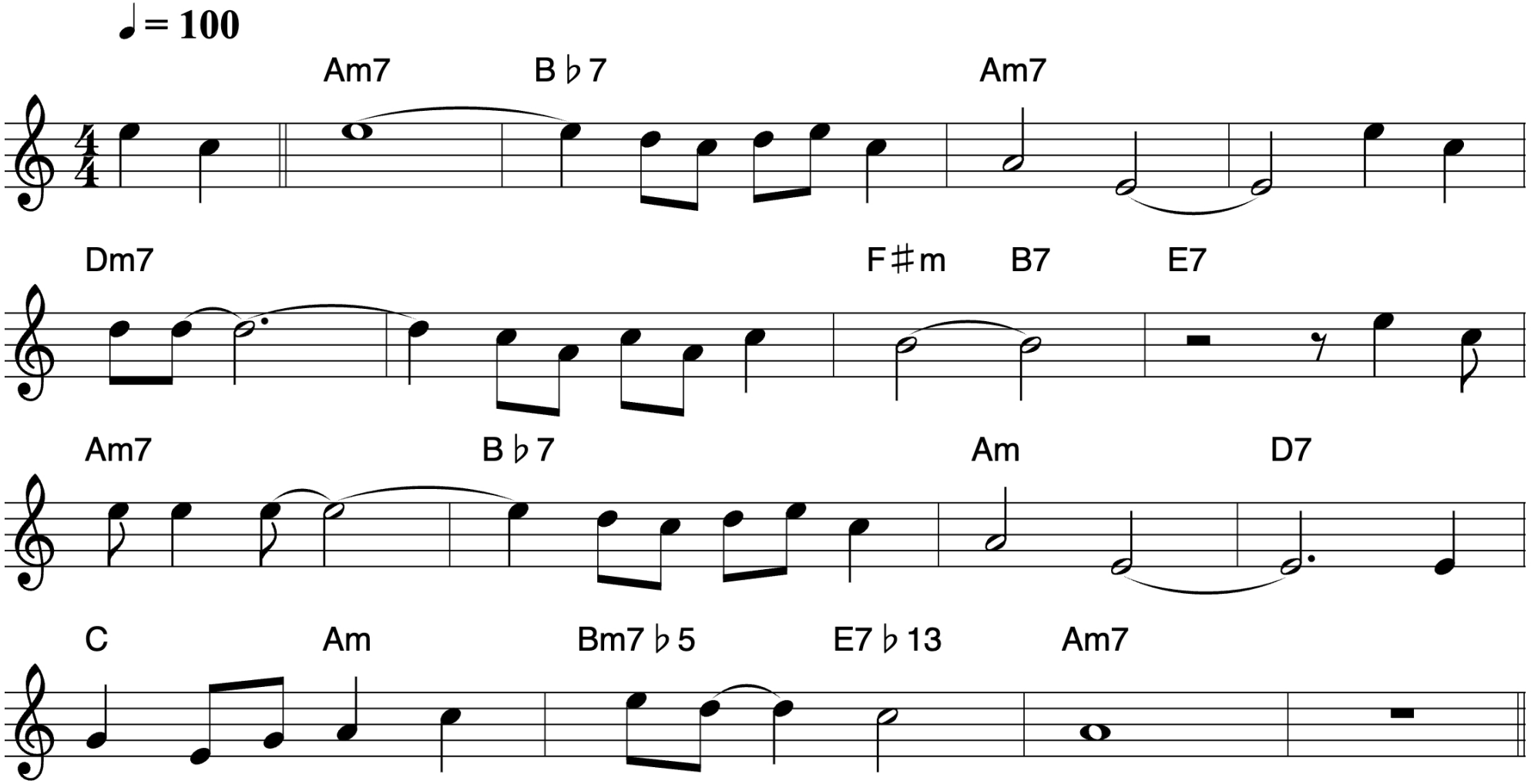
Gershwin